

SCALE: 1/8"=1'-0"
 BASEMENT FLOOR PLAN - LIGHTING

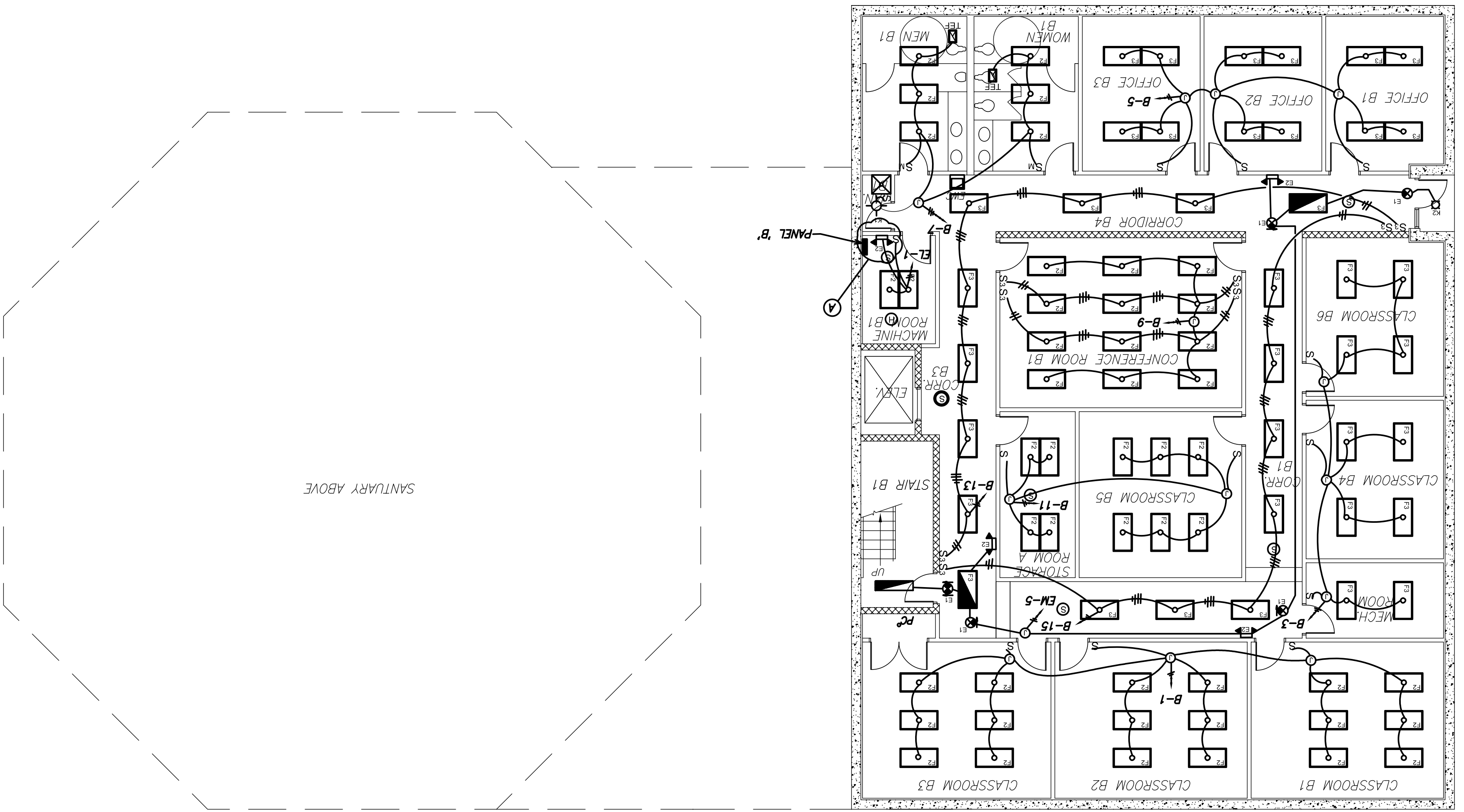

Date: NOV. 29, 2005
 Scale: 1/8"=1'-0"
 Drawn: PAL
 Checked: C.FORD
 File No. BETH_A01
 Drawing No. E-1

Philip Aaron Lacy, Architect
 4013 21st. Place
 Temple Hills, Maryland 20748
 Phone: 301-894-7979

Project Title:
BETH SHALOM A.M.E. ZION CHURCH
 2501 RITCHIE ROAD
 DISTRICT HEIGHTS, MARYLAND 20735
 BASEMENT FLOOR PLAN - LIGHTING

Certification:

Engineers:
CHARLES FORD & ASSOCIATES
 CONSULTING - ENGINEERS & PLANNERS
 4425 GERRARD AVE. N.W. WASH., D.C. (202) 722-4190

Revisions:	Date:
① PERMIT	10-3-07
② PERMIT	07-8-08
③ PERMIT	11/06/08