

SCALE: 1/8"=1'-0"  
GROUND FLOOR PLAN - PLUMBING

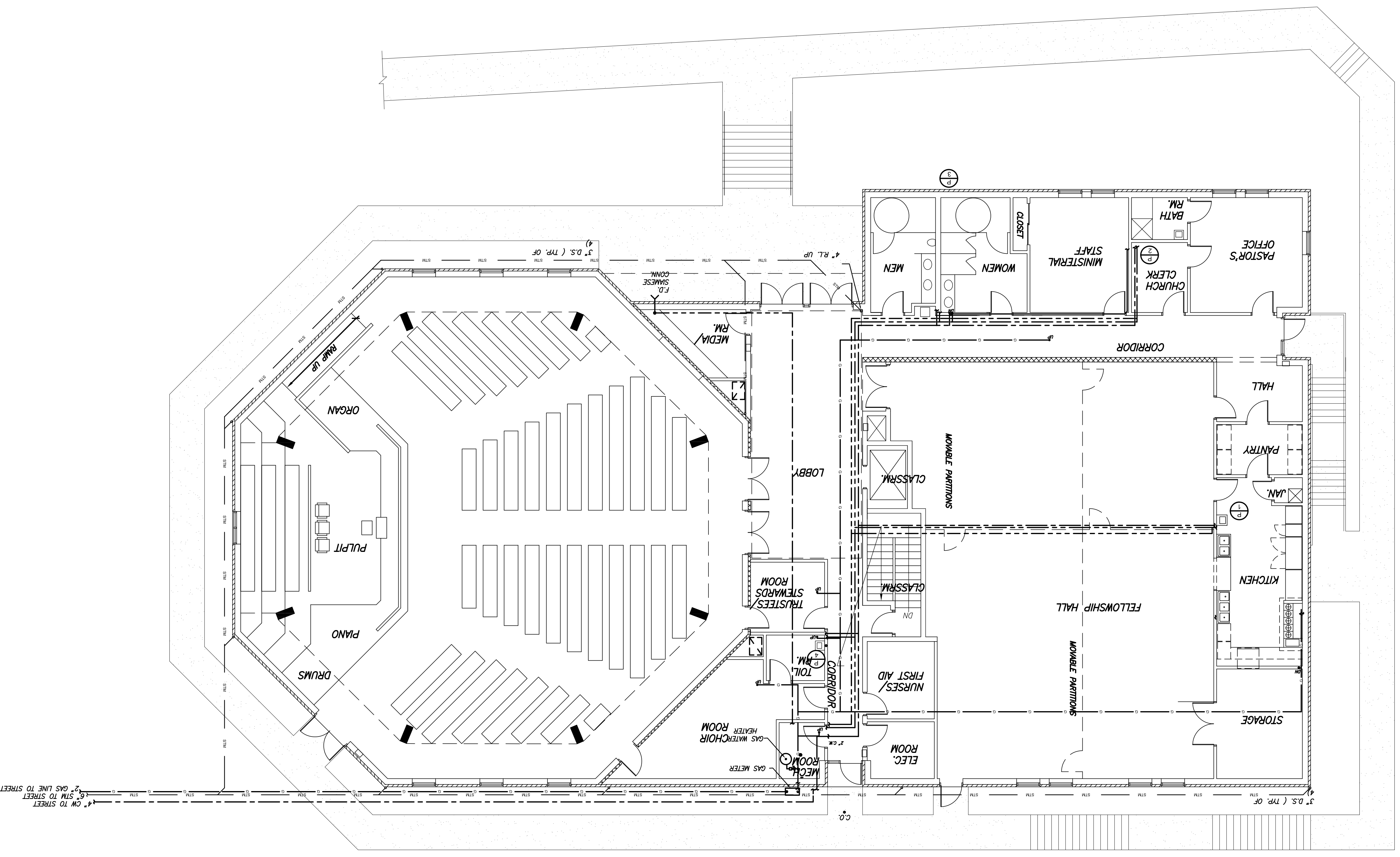

SYMBOL	ABBRY.	DESCRIPTION
	C.W.	COLD WATER LINE
	H.W.	HOT WATER LINE
	H.W.R.	HOT WATER RECIRCULATING LINE
	UP-DN.	PIPE UP-PIPE DOWN
	G.	NEW GAS LINE
	W.	SOIL OR WASTE LINE
	V.	VENT LINE
	V.P.T.R.	VENT PIPE THRU ROOF
	F.L.	FIRE LINE
	F.D.	FLOOR DRAIN
	O.S.&Y.	OPEN SCREWED & YOKE VALVE
	P.O.C.	POINT OF CONNECTION
	GAS METER	GAS METER
	HB	HOSE BIBB

- PLUMBING NOTES**
- THE CONTRACTOR SHALL FURNISH ALL LABOR, TOOLS AND MATERIALS REQUIRED FOR THE COMPLETE INSTALLATION OF PLUMBING AS SHOWN ON THE DRAWINGS.
  - ALL WORK SHALL BE EXECUTED IN A WORKMANLIKE MANNER AND SHALL BE NEAT AND MECHANICALLY CORRECT AND SHALL SHOW THE HIGHEST STANDARDS OF TRADE SKILLS IN ITS APPEARANCE UPON COMPLETION AND IN ACCORDANCE WITH THE BOOK CODE AND THE COUNTY PLUMBING CODE.
  - ALL WORK SHALL BE PROTECTED FROM DAMAGE. ALL PIPES SHALL BE PROPERLY CLOSED WITH TEST PLUGS OR SCREW CAPS TO PREVENT STOPPAGE. ALL FITTINGS SHALL BE ADEQUATELY PROTECTED DURING CONSTRUCTION.
  - ALL PLUMBING LINES SHALL RUN PARALLEL WITH EXISTING BUILDING LINES WHERE POSSIBLE.
  - SLOPE DRAINAGE PIPING WITH A FALL OF 1/4" PER FOOT, WHERE POSSIBLE.
  - ALL PIPING SHALL BE PROPERLY SUPPORTED AND ANCHORED WITH METAL FINISHED BRACKETS.
  - PIPE INSULATION WITH VAPOR BARRIER PRE - FORMED - ALL GAS PIPING SHALL BE SCHEDULE 40 BLACK ASTM A120 WITH 150 LBS. BANNED MALLEABLE IRON SCREWED FITTINGS.
  - PATCH AND SMOOTH ALL HOLES IN EXISTING FLOOR, CEILING, AND WALL SPACES CAUSED BY ALTERATIONS OR INSTALLATION OF EQUIPMENT.
  - PROVIDE NEW COLD WATER SHUT-OFF VALVES AND FREEZERPROOF HOSE BIBBS.
  - PROVIDE NEW COLD WATER SHUT-OFF VALVES AND HOSE BIBBS.

- SPRINKLER NOTES**
- CONTRACTOR SHALL PROVIDE SHOP DRAWINGS WITH A STAMP OF APPROVAL FROM THE FIRE MARSHALLS OFFICE PRIOR TO THE START OF WORK.
  - CONTRACTOR SHALL PROVIDE SHOP DRAWINGS WITH A STAMP OF APPROVAL FROM THE FIRE MARSHALLS OFFICE PRIOR TO THE START OF WORK.
  - CONTRACTOR SHALL PROVIDE SHOP DRAWINGS WITH A STAMP OF APPROVAL FROM THE FIRE MARSHALLS OFFICE PRIOR TO THE START OF WORK.
  - 180 F TEMPERATURE RATING, 1" FRAME W.P.I. AND U.L. LISTING.
  - SPRINKLER HEADS SHALL BE COMPLETED WITH 1/2" ORANGE AND TO THE SATISFACTION OF THE DC FIRE INSPECTOR.
  - WORK SHALL BE INSPECTED AND TESTED IN THE PRESENCE OF AND HAVE BEEN INSTALLING THE PROTECTION SYSTEMS. ALL CONTRACTOR WITH EVIDENCES FOR THE LAST FIVE (5) YEARS.
  - CONTRACTOR SHALL BE A SPECIALTY SUB.
  - CONTRACTOR SHALL BE A SPECIALTY SUB.
  - CONTRACTOR SHALL BE A SPECIALTY SUB.
  - CONTRACTOR SHALL BE A SPECIALTY SUB.

Drawing No.	P-2												
File No.	BETH_A01												
Checked:	C.FORD												
Drawn:	PAL												
Scale:	1/8"=1'-0"												
Date:	NOV. 29, 2005												
Project Title:	BETH SHALOM A.M.E. ZION CHURCH 2501 RITCHIE ROAD DISTRICT HEIGHTS, MARYLAND 20735												
Project:	Philip Aaron Lacy, Architect 4013 21st. Place Temple Hills, Maryland 20748 Phone: 301-894-7979												
Engineers:	CHARLES FORD & ASSOCIATES CONSULTING - ENGINEERS & PLANNERS 4325 GREENBAY AVE. N.W. WASH., D.C. (202) 722-4140												
Revisions:	<table border="1"> <tr> <th>NO.</th> <th>DESCRIPTION</th> <th>DATE</th> </tr> <tr> <td>1</td> <td>PERMIT</td> <td>10-3-07</td> </tr> <tr> <td>2</td> <td>PERMIT</td> <td>07-8-08</td> </tr> <tr> <td>3</td> <td>PERMIT</td> <td>11/06/08</td> </tr> </table>	NO.	DESCRIPTION	DATE	1	PERMIT	10-3-07	2	PERMIT	07-8-08	3	PERMIT	11/06/08
NO.	DESCRIPTION	DATE											
1	PERMIT	10-3-07											
2	PERMIT	07-8-08											
3	PERMIT	11/06/08											